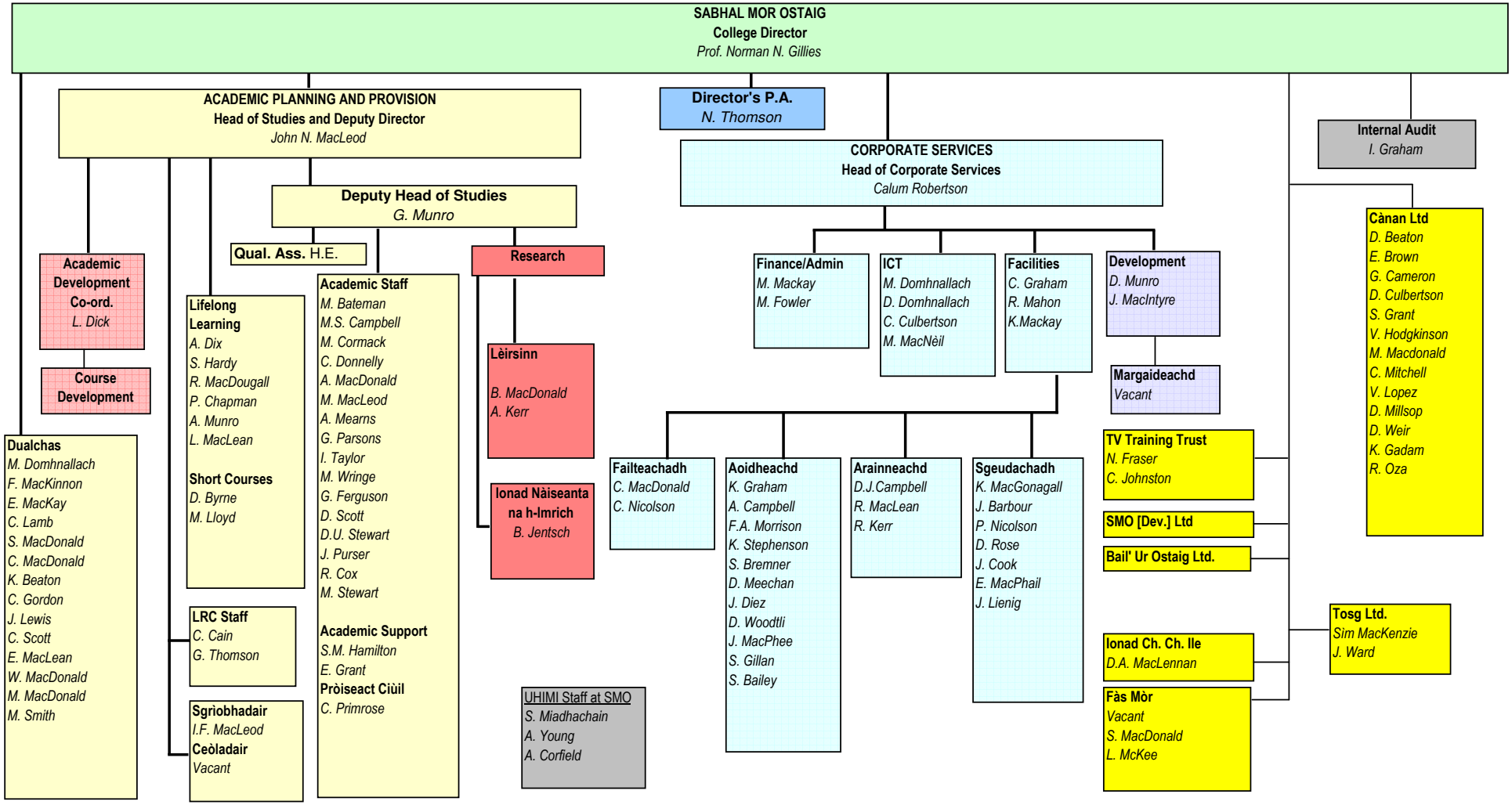
SABHAL MOR OSTAIG
College Director
Prof. Norman N. Gillies
ACADEMIC PLANNING AND PROVISION
Head of Studies and Deputy Director
John N. MacLeod
Director's P.A.
N. Thomson
CORPORATE SERVICES
Head of Corporate Services
Calum Robertson
Internal Audit
I. Graham
Deputy Head of Studies
G. Munro
Qual. Ass. H.E.
Research
Academic Development Co-ord.
L. Dick
Course Development
Dualchas
M. Domhnallach
F. MacKinnon
E. MacKay
C. Lamb
S. MacDonald
C. MacDonald
K. Beaton
C. Gordon
J. Lewis
C. Scott
E. MacLean
W. MacDonald
M. MacDonald
M. Smith
Lifelong Learning
A. Dix
S. Hardy
R. MacDougall
P. Chapman
A. Munro
L. MacLean
Short Courses
D. Byrne
M. Lloyd
LRC Staff
C. Cain
G. Thomson
Sgrìobhadair
I.F. MacLeod
Ceòladair
Vacant
Academic Staff
M. Bateman
M.S. Campbell
M. Cormack
C. Donnelly
A. MacDonald
M. MacLeod
A. Mearns
G. Parsons
I. Taylor
M. Wringe
G. Ferguson
D. Scott
D.U. Stewart
J. Purser
R. Cox
M. Stewart
Academic Support
S.M. Hamilton
E. Grant
Pròiseact Ciùil
C. Primrose
Lèirsinn
B. MacDonald
A. Kerr
Ionad Nàiseanta na h-Imrich
B. Jentsch
UHIMI Staff at SMO
S. Miadhachain
A. Young
A. Corfield
Finance/Admin
M. Mackay
M. Fowler
ICT
M. Domhnallach
D. Domhnallach
C. Culbertson
M. MacNèil
Facilities
C. Graham
R. Mahon
K.Mackay
Development
D. Munro
J. MacIntyre
Margaideachd
Vacant
Failteachadh
C. MacDonald
C. Nicolson
Aoidheachd
K. Graham
A. Campbell
F.A. Morrison
K. Stephenson
S. Bremner
D. Meechan
J. Diez
D. Woodtli
J. MacPhee
S. Gillan
S. Bailey
Arainneachd
D.J.Campbell
R. MacLean
R. Kerr
Sgeudachadh
K. MacGonagall
J. Barbour
P. Nicolson
D. Rose
J. Cook
E. MacPhail
J. Lienig
TV Training Trust
N. Fraser
C. Johnston
SMO [Dev.] Ltd
Bail' Ur Ostaig Ltd.
Ionad Ch. Ch. Ile
D.A. MacLennan
Fàs Mòr
Vacant
S. MacDonald
L. McKee
Càmnan Ltd
D. Beaton
E. Brown
G. Cameron
D. Culbertson
S. Grant
V. Hodgkinson
M. Macdonald
C. Mitchell
V. Lopez
D. Millsop
D. Weir
K. Gadam
R. Oza
Tosg Ltd.
Sìm MacKenzie
J. Ward